

Patient report

Bio-Rad DATE: 06/10/2019
D-10 TIME: 03:48 PM
S/N: #DJ4I016123 Software version: 4.20-2
Sample ID: 10483083
Injection date 06/10/2019 03:33 PM
Injection #: 16 Method: HbA1c
Rack #: --- Rack position: 8

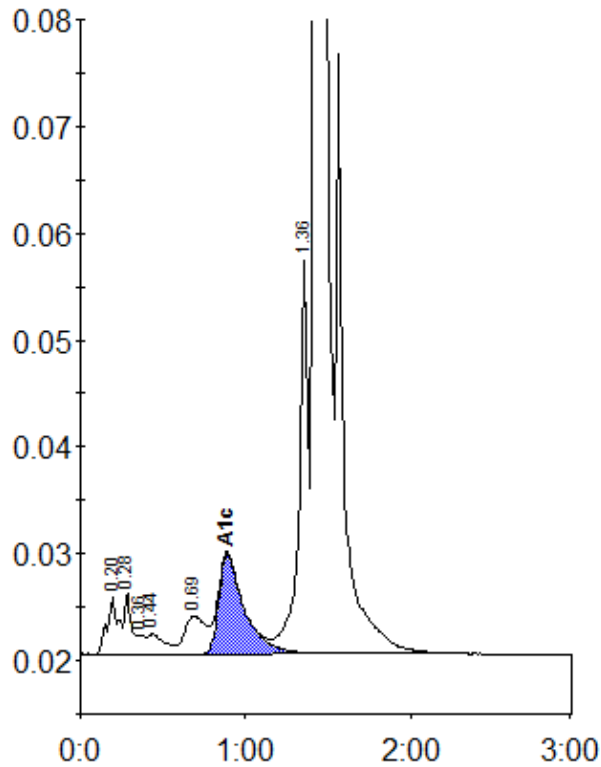

Peak table - ID: 10483083

Peak	R.time	Height	Area	Area %
A1a	0.20	5390	25975	1.0
A1b	0.28	5784	16081	0.6
Unknown	0.36	1794	5970	0.2
F	0.44	1882	13165	0.5
LA1c/CHb-1	0.69	3535	31046	1.2
A1c	0.89	9339	100097	5.2
P3	1.36	36829	145290	5.4
A0	1.42	736270	2338613	87.4
Total Area:		2676237		

Concentration:	%
A1c	5.2